

7-7-900 : 1200m³/h , Average 53.8 dB/20.0µPa

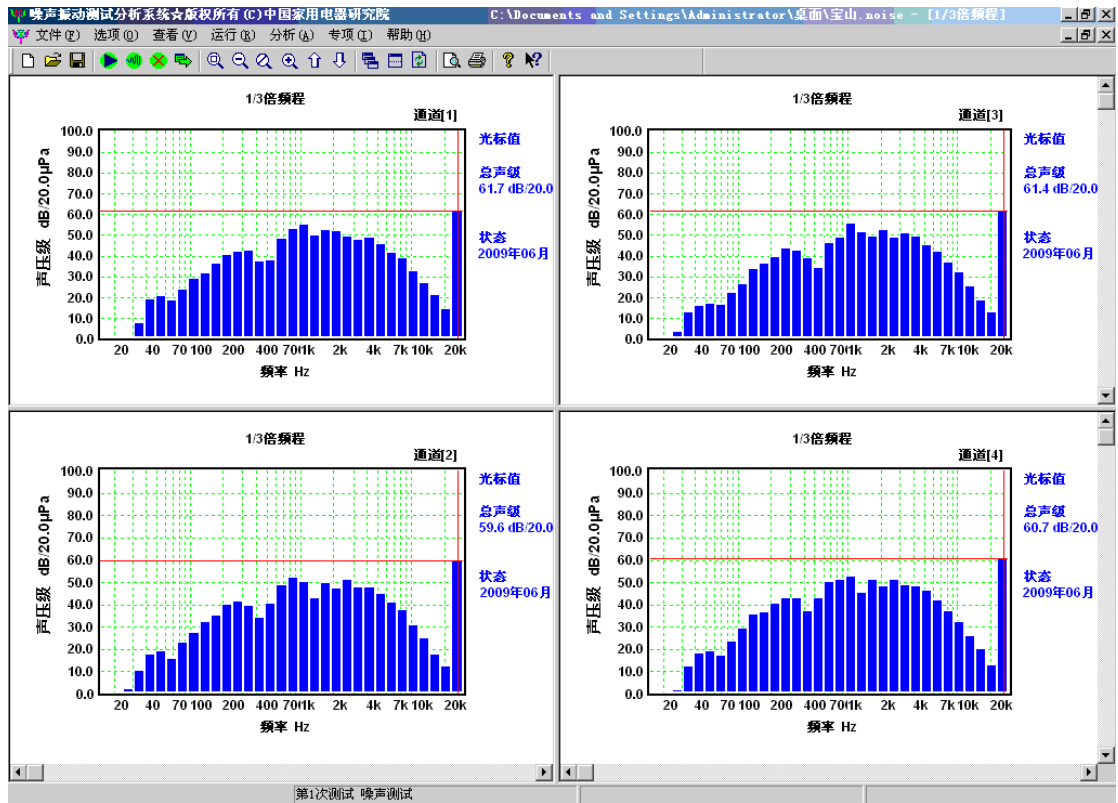

7-7-1400 : 1500m3/h , Average 60.9 dB/20.0μPa

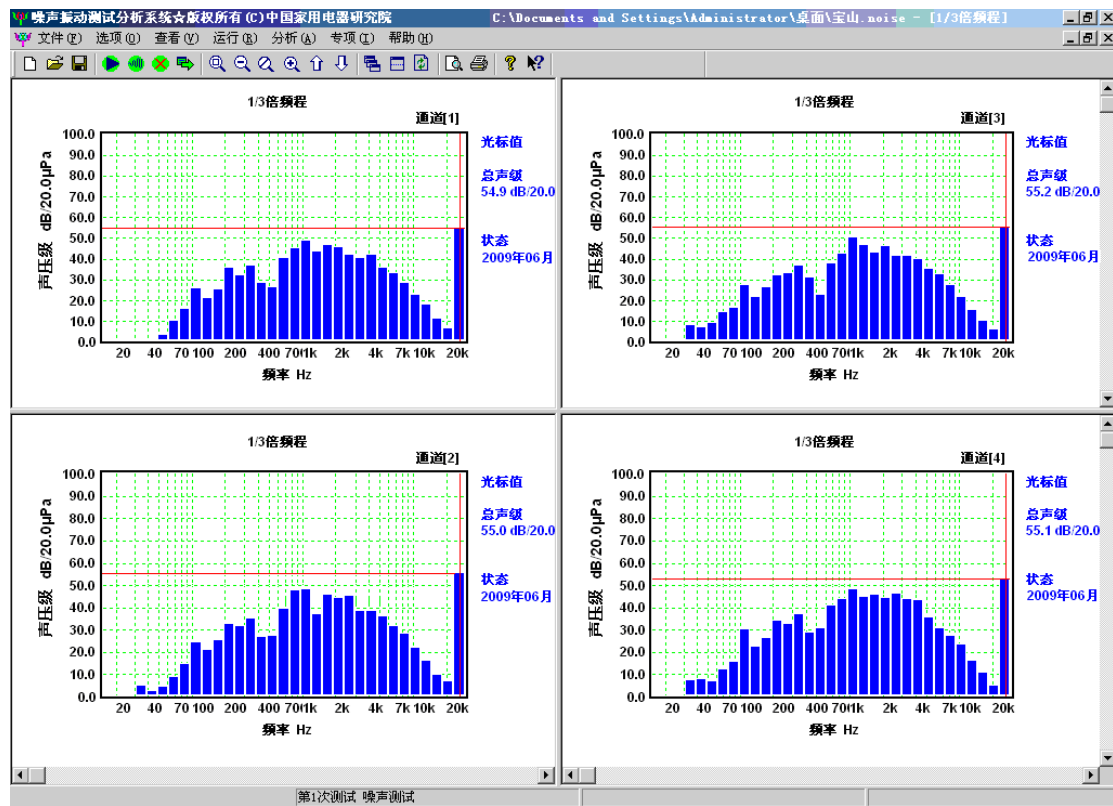

9-9-9001/6 : 2000 m3/h , Average 55.1 dB/20.0μPa

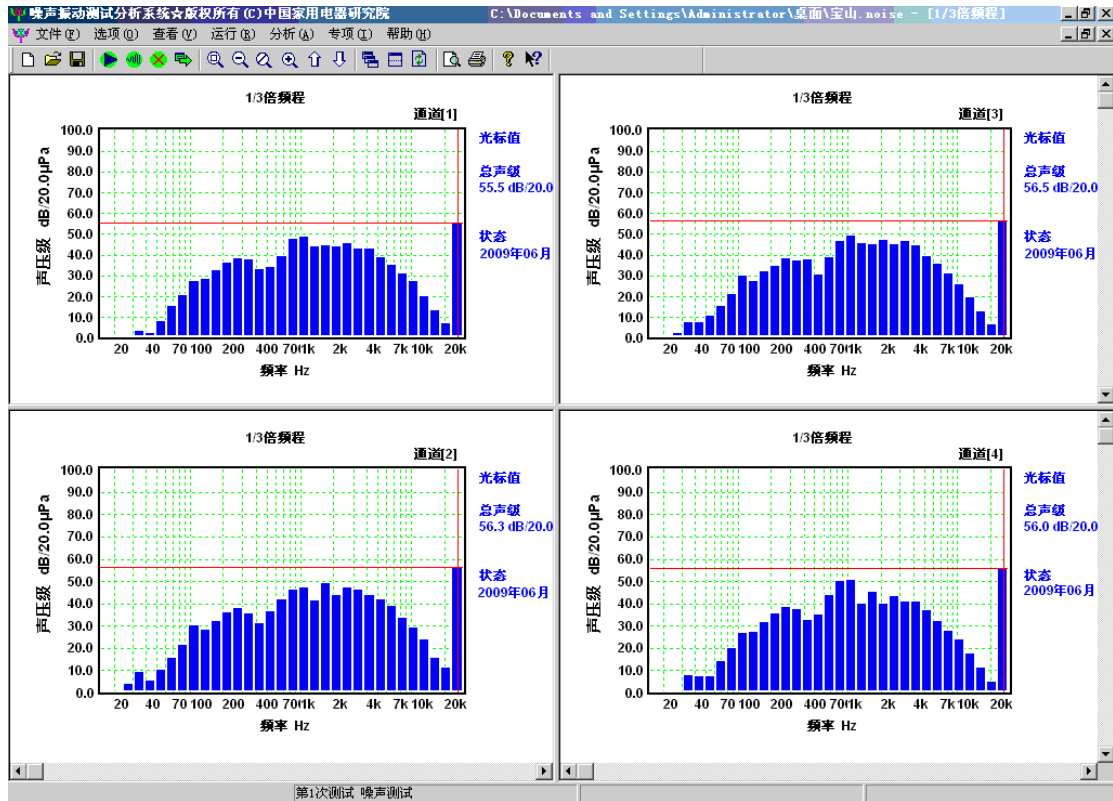

9-9-9001/3 : 2500 m³/h , Average 56.1 dB/20.0μPa

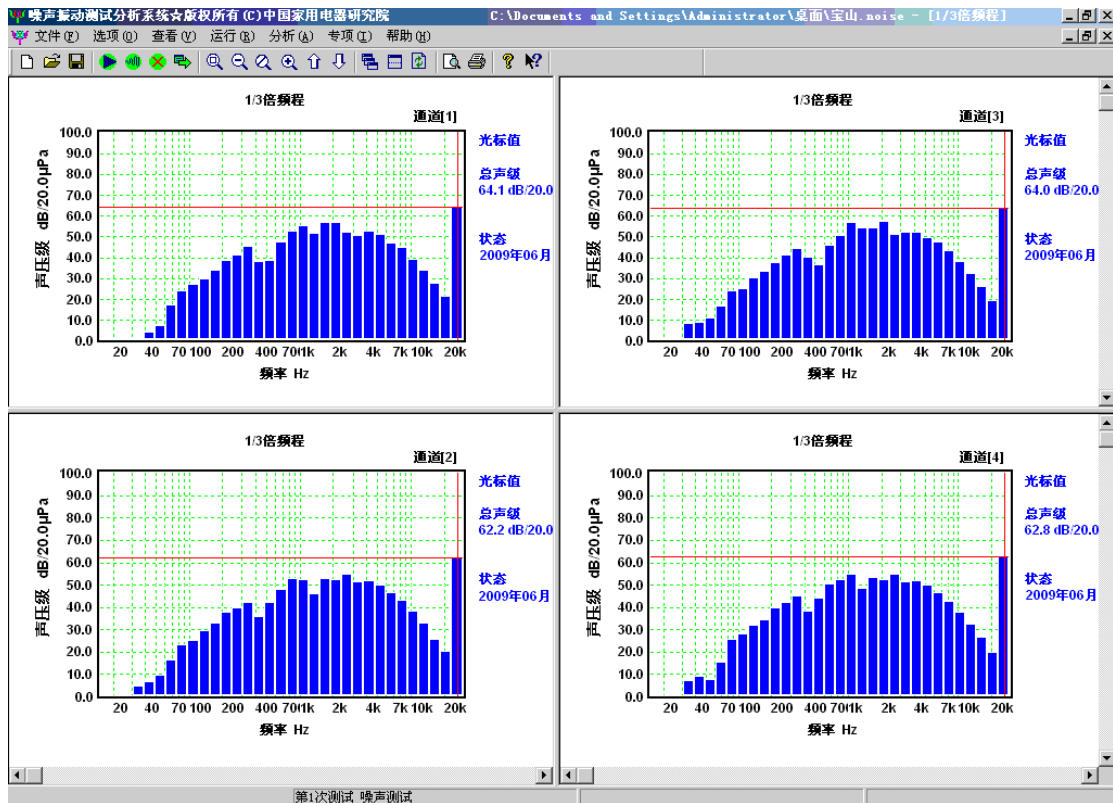

9-9-1400 : 3000 m³/h , Average 63.3 dB/20.0μPa

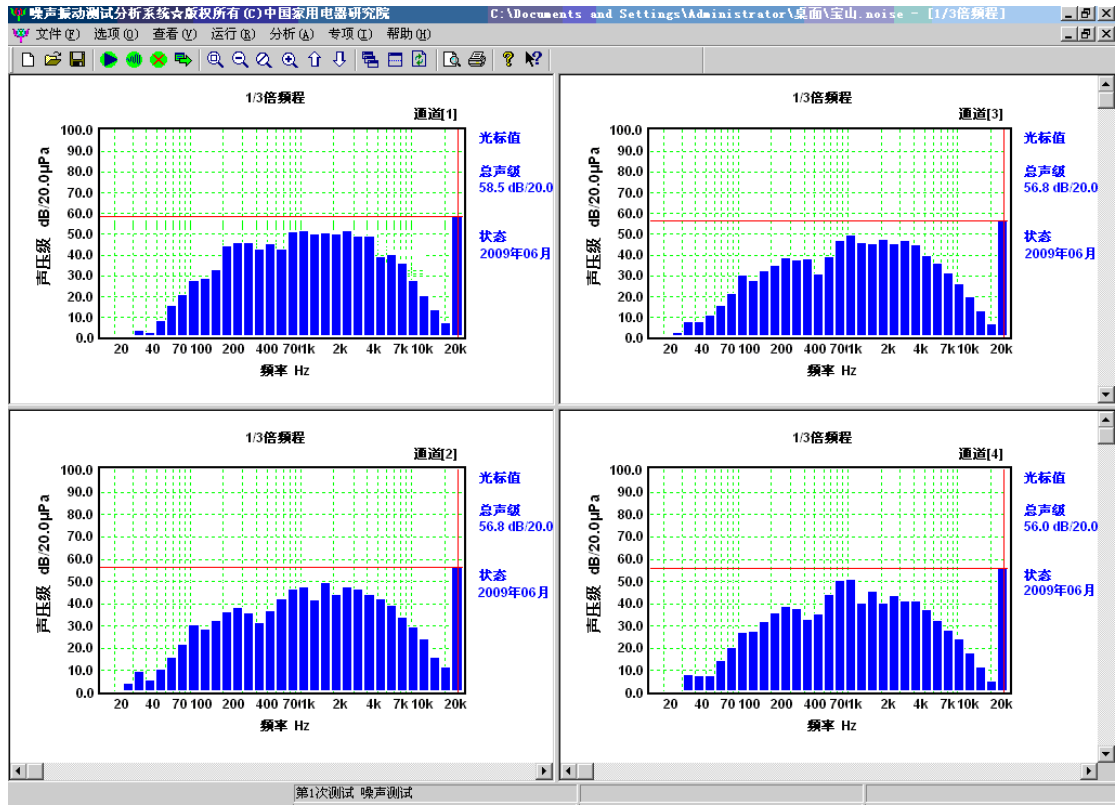

10-10-900 : 3250 m³/h , Average 57.0 dB/20.0μPa

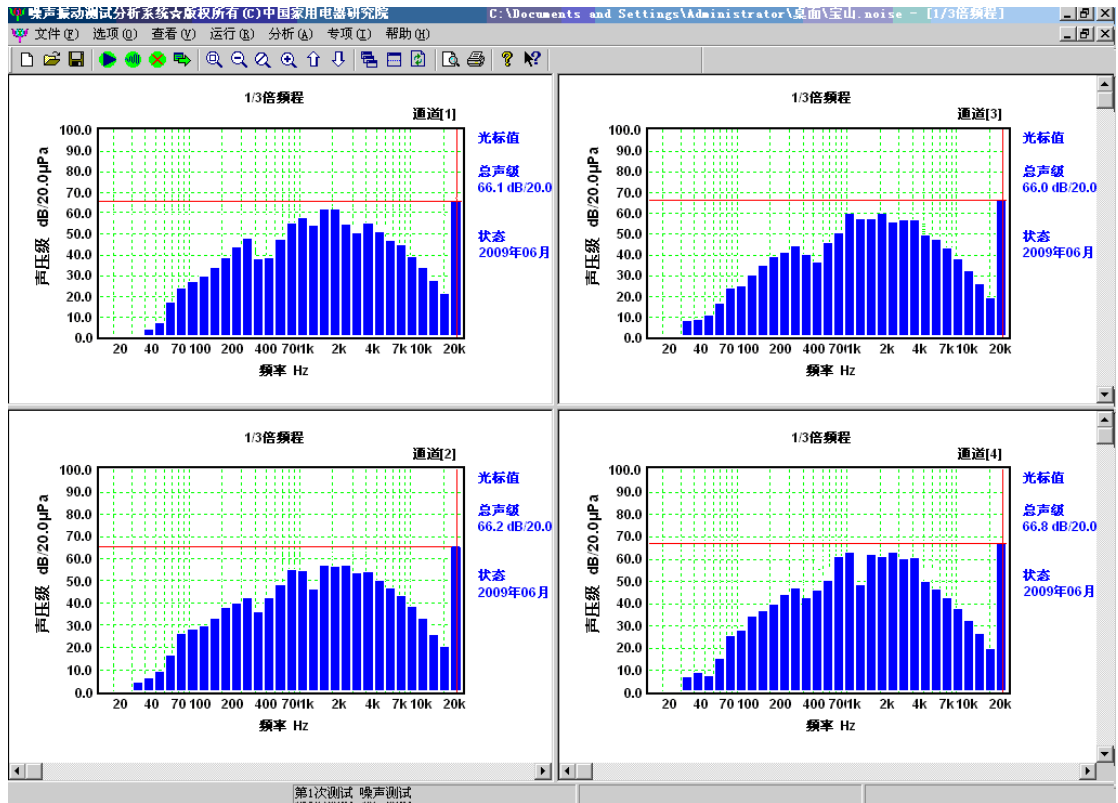

10-10-1400 : 4250 m3/h , Average 66.3 dB/20.0μPa

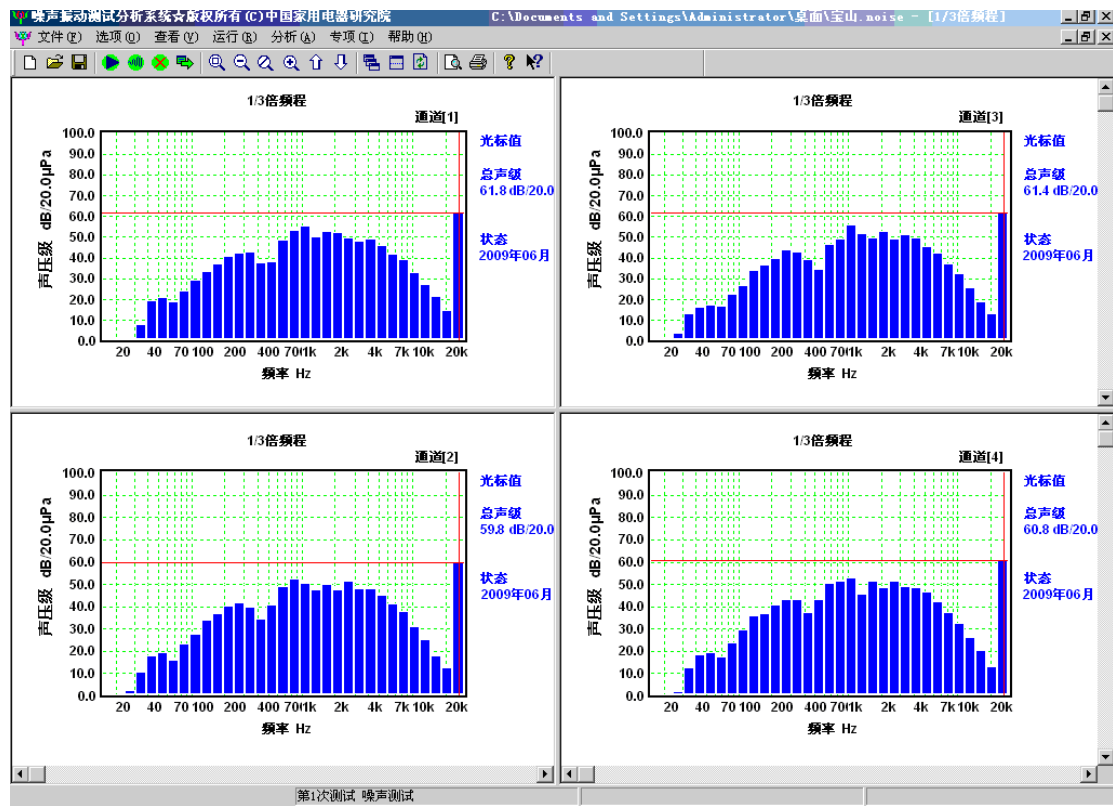

12-9-900 : 5000 m3/h , Average 61.0 dB/20.0μPa

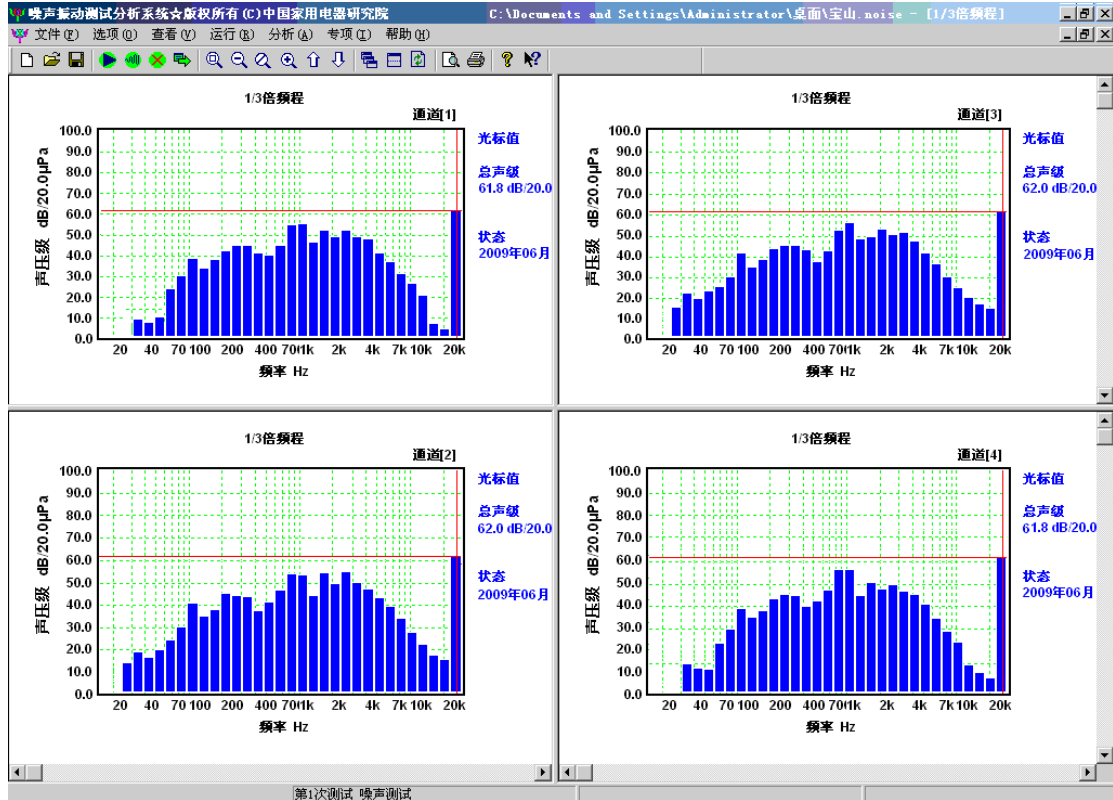

12-12-900 : 6000 m³/h , Average 61.9dB/20.0µPa

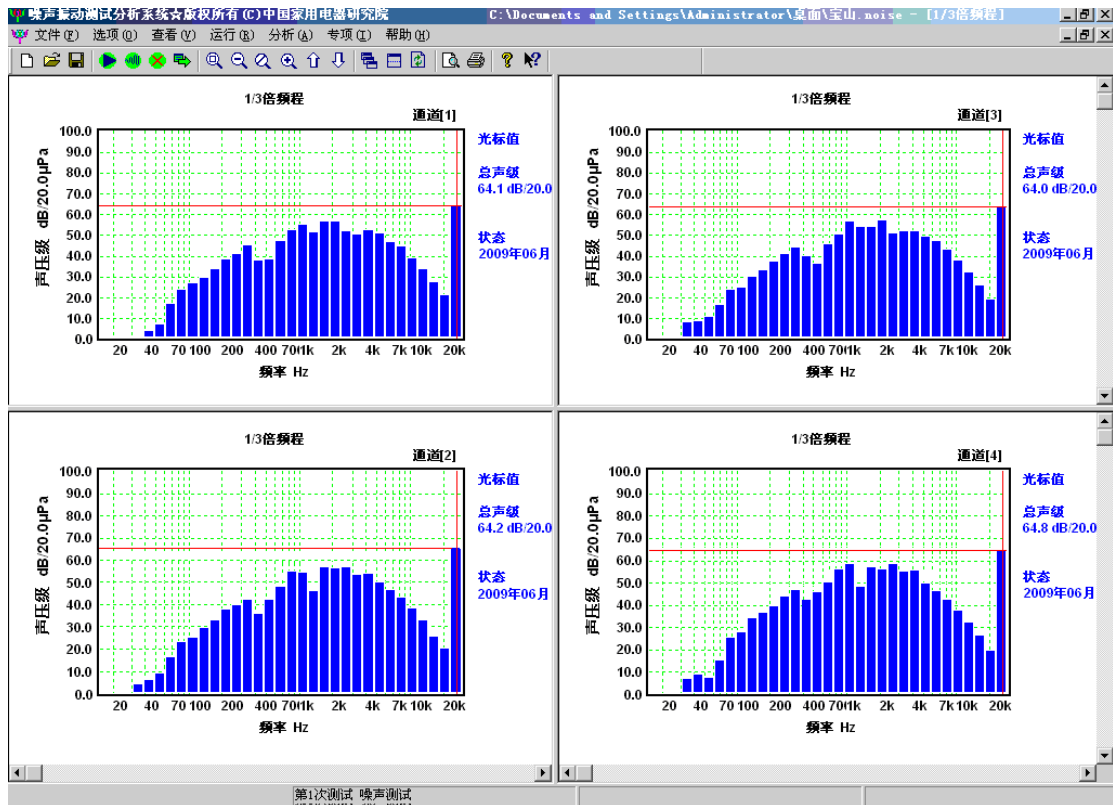

12-12-1100 : 7000m³/h , Average 64.3 dB/20.0µPa